



ADA TOWNSHIP

, MI

[Click to view full report.](#)

CITY INFO

Population: **12,298**

Male
50%

Female
50%

Married
75%

Single
25%

City rating

This rating is a weighted average of commute time, crime rate, population, median salary, and more.



Overall value

This score adds annual household income and cost of living to the city rating.



Density (Population per mile²)

Compared to New York, Ada township has a very low population density. Ada township is perfect for those who like a quiet city.

341
ADA TOWNSHIP

27,441
NEW YORK

RESIDENCE

Air quality

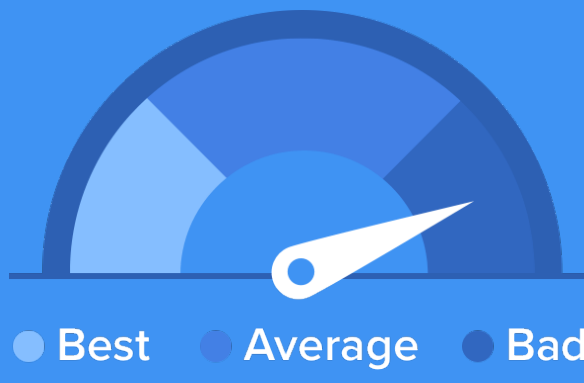

Weather



Condition

49°F average temperature



19 years
Median home age

\$237,800
Median home price

-6.52%
Median home age

12.38%
Annual property tax

90.3%

Homes owned

5.2%

Homes rented

4.5%

Homes vacant

COMMUNITY

Religious diversity

- 56.8%** Other
- 20.3%** Other Christian
- 17.9%** Catholic
- 2.7%** Pentecostal
- 2.3%** Baptist

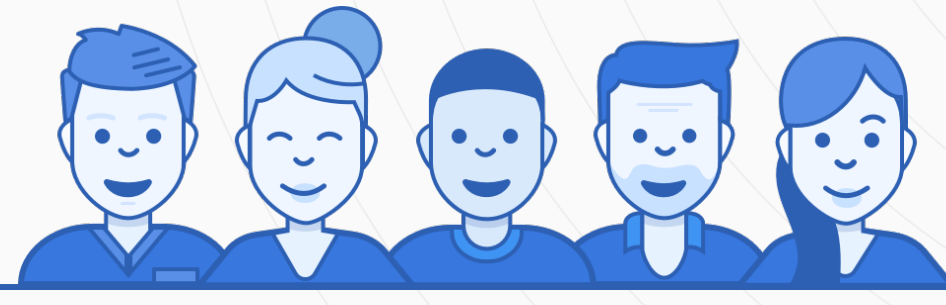

Crime rate
(per 100,000)



4

Average age

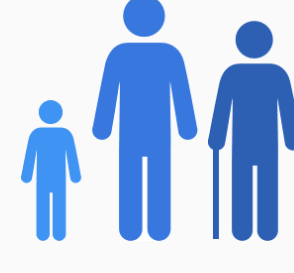

37

Political majority

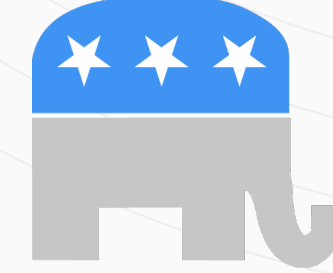

Republican

LOCALE

Unemployment

11%

Occupation

- 22.8%** Management, business, Art & Sciences
- 27%** Sales & Office Occupations
- 7.5%** Service Occupation
- 8.9%** Production, transportation & Material Moving
- 4.7%** Natural Resources, Construction & Maintenance

Education

Student teacher ratio **1:19**



96%

High school diploma

8%

Some college or associates degree

33%

Bachelors degree

18%

Graduate or professional degree

TRANSIT

Average commute time Daily breakdown: by transport type

22
Min

26
Min

National Average

0%



Public Transportation

89%



Car

5%



Carpool

4%



Work at Home