



# ALTOONA, WI

[Click to view full report.](#)

## CITY INFO

**Population:** 6,519

**Male**  
48%

**Female**  
52%

**Married**  
54%

**Single**  
46%

### City rating

This rating is a weighted average of commute time, crime rate, population, median salary, and more.



### Overall value

This score adds annual household income and cost of living to the city rating.



### Density (Population per mile<sup>2</sup>)

Compared to New York, Altoona has a very low population density. Altoona is perfect for those who like a quiet city.

**1,595**  
ALTOONA

**27,441**  
NEW YORK

## RESIDENCE

### Air quality

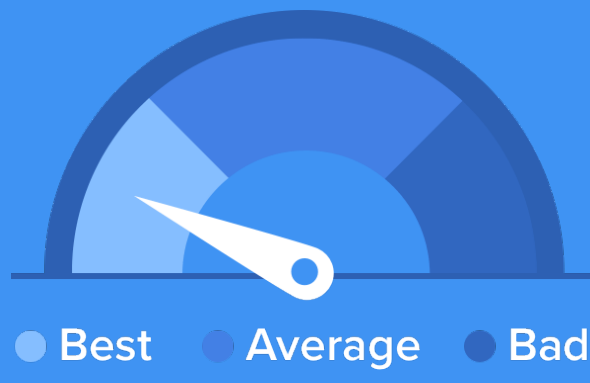

### Weather



### Condition

**44°F** average temperature



**29 years**  
Median home age

**\$122,760**  
Median home price

**-13.51%**  
Home appreciation rate

**19.04%**  
Annual property tax

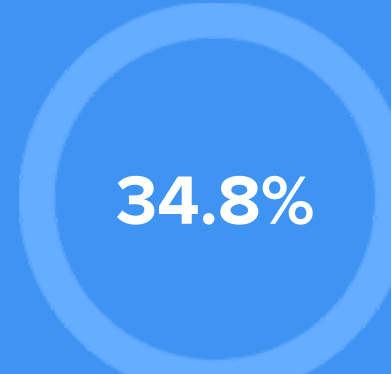
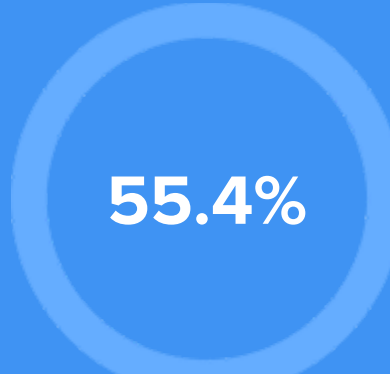

## COMMUNITY

### Religious diversity

**50.9%** Other

**22.8%** Lutheran

**19.4%** Catholic

**3.8%** Other Christian

**3.2%** Methodist

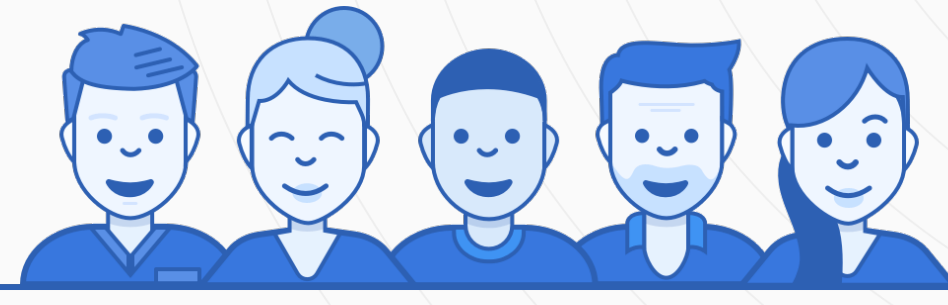

**Crime rate**  
(per 100,000)



**2**

**Average age**

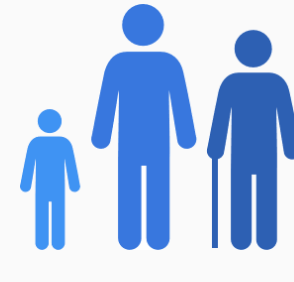

**38**

**Political majority**

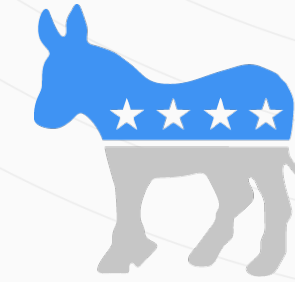

**Democrat**

## LOCALE

### Unemployment



### Education

Student teacher ratio **1:16**



### Occupation

**12.3%** Management, business, Art & Sciences

**30%** Sales & Office Occupations

**12.5%** Service Occupation

**14.8%** Production, transportation & Material Moving

**8.2%** Natural Resources, Construction & Maintenance

**90%**

High school diploma

**10%**

Some college or associates degree

**20%**

Bachelors degree

**7%**

Graduate or professional degree

## TRANSIT

### Average commute time Daily breakdown: by transport type

