



AUBURN, MA

[Click to view full report.](#)

CITY INFO

Population: **16,254**

Male
48%

Female
52%

Married
62%

Single
38%

City rating

This rating is a weighted average of commute time, crime rate, population, median salary, and more.



Overall value

This score adds annual household income and cost of living to the city rating.



Density (Population per mile²)

Compared to New York, Auburn has a very low population density. Auburn is perfect for those who like a quiet city.

1,058
AUBURN

27,441
NEW YORK

RESIDENCE

Air quality



Weather



Condition

48°F average temperature



47 years
Median home age

\$191,070
Median home price

-11.11%
Median home age

13.23%
Annual property tax

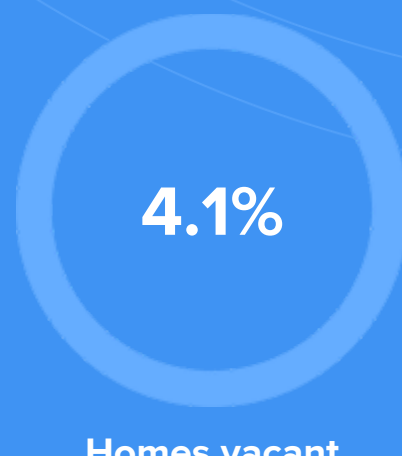
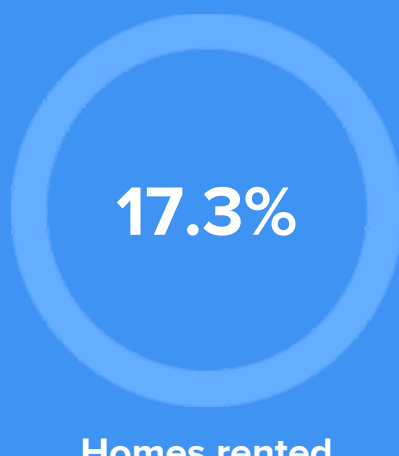
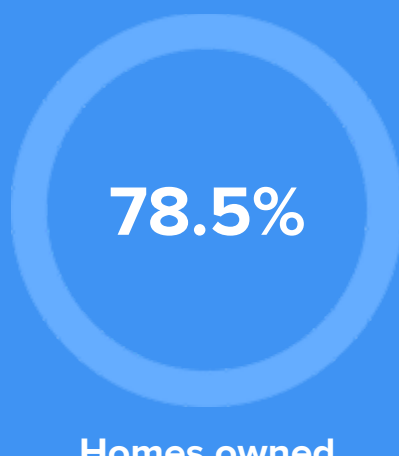

COMMUNITY

Religious diversity

51.8% Other

37.5% Catholic

6.9% Other Christian

2.2% Jewish

1.5% Baptist

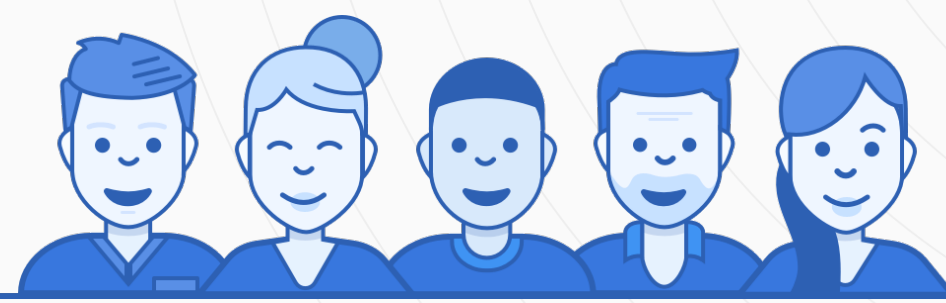

Crime rate
(per 100,000)



4

Average age

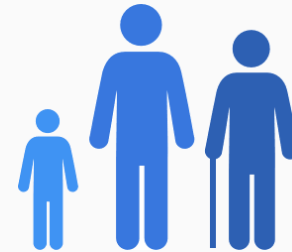

44

Political majority

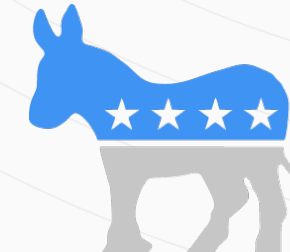

Democrat

LOCALE

Unemployment



Education

Student teacher ratio **1:14**

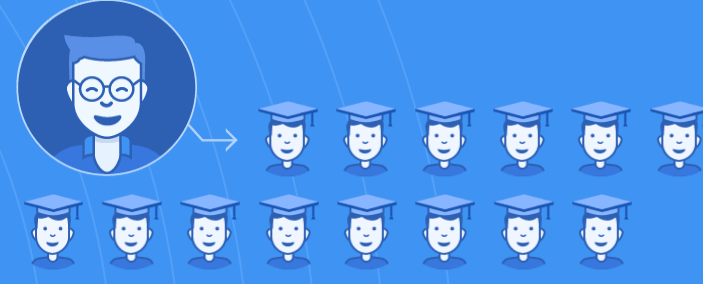

Occupation

12.4% Management, business, Art & Sciences

29.2% Sales & Office Occupations

12.7% Service Occupation

11.4% Production, transportation & Material Moving

9.8% Natural Resources, Construction & Maintenance

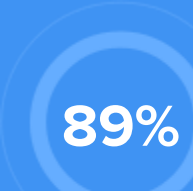

High school diploma



Some college or associates degree



Bachelors degree



Graduate or professional degree

TRANSIT

Average commute time Daily breakdown: by transport type

