



CAMBRIDGE, OH

[Click to view full report.](#)

CITY INFO

Population: **11,129**

Male
47%

Female
53%

Married
49%

Single
51%

City rating

This rating is a weighted average of commute time, crime rate, population, median salary, and more.



Overall value

This score adds annual household income and cost of living to the city rating.



Density (Population per mile²)

Compared to New York, Cambridge has a very low population density. Cambridge is perfect for those who like a quiet city.

1,985
CAMBRIDGE

27,441
NEW YORK

RESIDENCE

Air quality



Weather



Condition

52°F average temperature



59 years
Median home age

\$70,290
Median home price

16.07%
Home appreciation rate

11.02%
Annual property tax

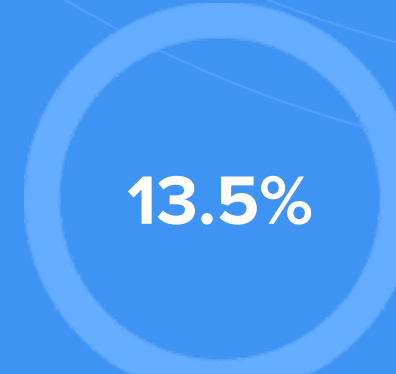
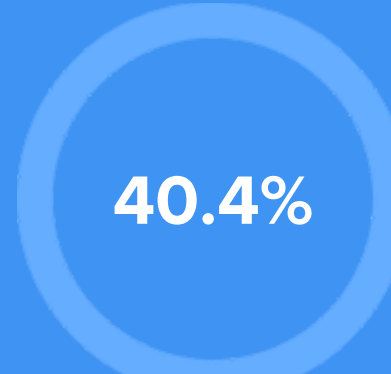
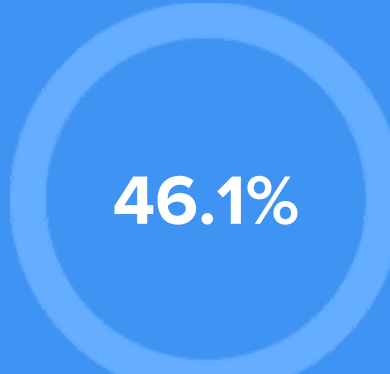

COMMUNITY

Religious diversity

- 75.5%** Other
- 8%** Methodist
- 7%** Other Christian
- 5%** Baptist
- 4.6%** Catholic

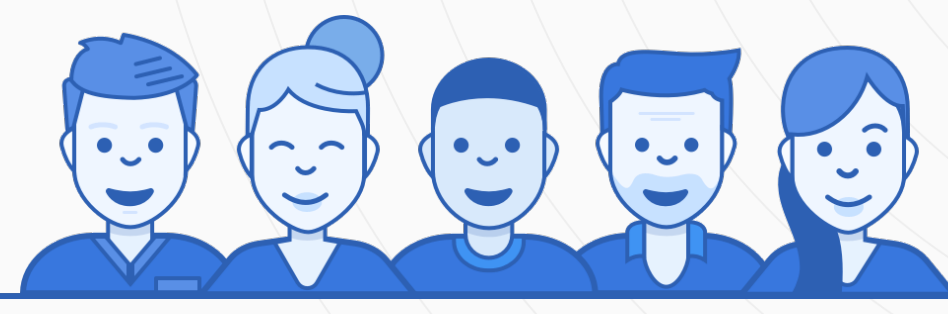

Crime rate
(per 100,000)



6

Average age

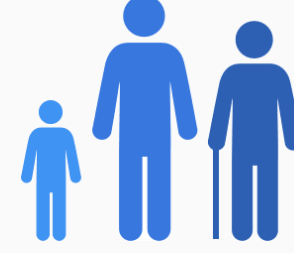

37

Political majority

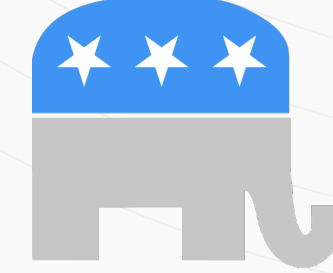

Republican

LOCALE

Unemployment



Occupation

- 8.9%** Management, business, Art & Sciences
- 20.8%** Sales & Office Occupations
- 22.6%** Service Occupation
- 25.2%** Production, transportation & Material Moving
- 9.6%** Natural Resources, Construction & Maintenance

Education

Student teacher ratio **1:18**

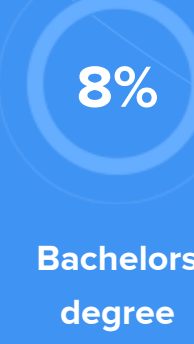
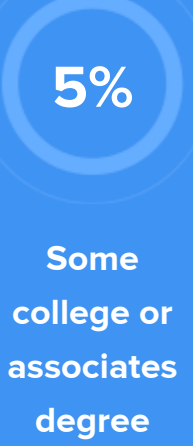
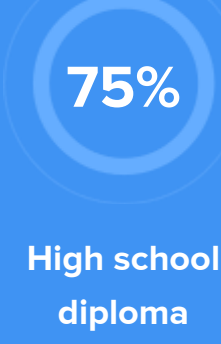

TRANSIT

Average commute time Daily breakdown: by transport type

