



# HEWLETT, NY

[Click to view full report.](#)

## CITY INFO

Population: **6,859**

**Male**  
48%

**Female**  
52%

**Married**  
63%

**Single**  
37%

### City rating

This rating is a weighted average of commute time, crime rate, population, median salary, and more.



### Overall value

This score adds annual household income and cost of living to the city rating.



### Density (Population per mile<sup>2</sup>)

Compared to New York, Hewlett has a low population density. Hewlett is perfect for those who want to be in the city without constantly rubbing shoulders.

**7,707**  
HEWLETT

**27,441**  
NEW YORK

## RESIDENCE

### Air quality



### Weather



### Condition

**55°F** average temperature



**57 years**  
Median home age

**\$529,060**  
Median home price

**1.48%**  
Home appreciation rate

**23.43%**  
Annual property tax

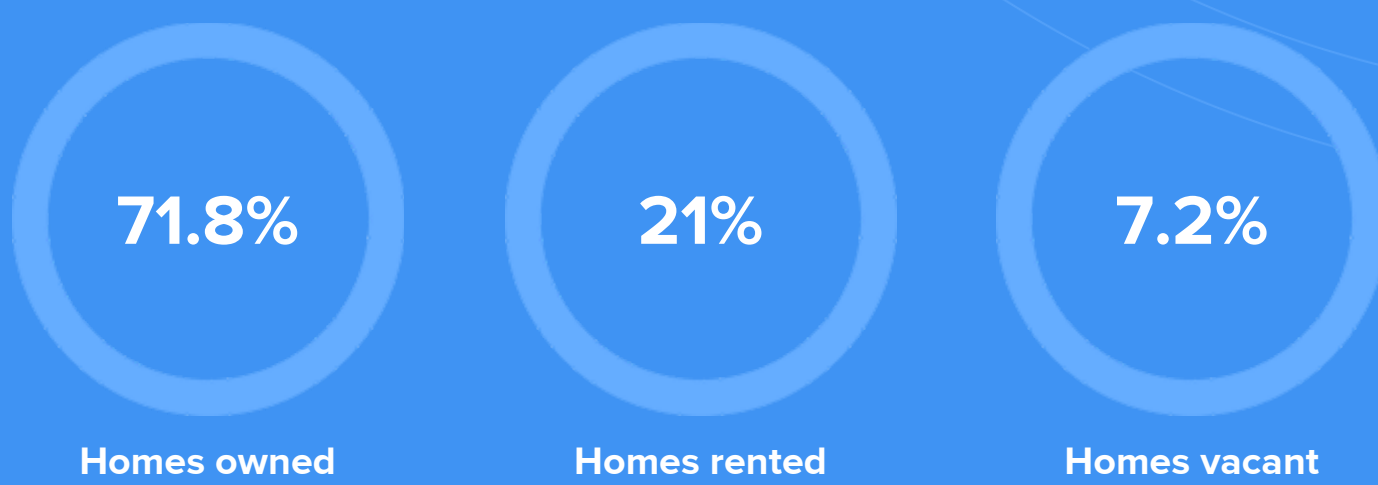

## COMMUNITY

### Religious diversity

- 51.4%** Catholic
- 31%** Other
- 13.9%** Jewish
- 2.1%** Other Christian
- 1.6%** Lutheran

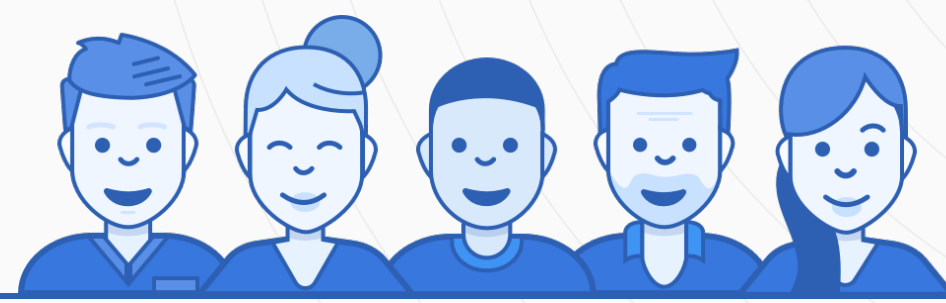

**Crime rate**  
(per 100,000)



**4**

**Average age**

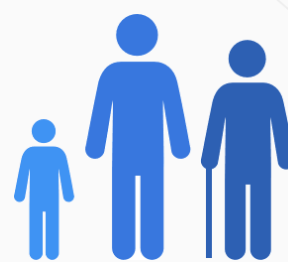

**45**

**Political majority**

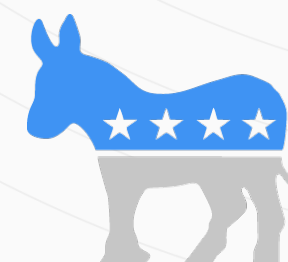

**Democrat**

## LOCALE

### Unemployment

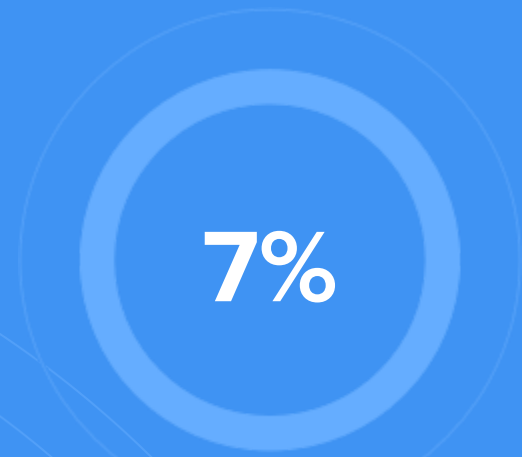

### Occupation

- 19.6%** Management, business, Art & Sciences
- 31.1%** Sales & Office Occupations
- 13.2%** Service Occupation
- 6.7%** Production, transportation & Material Moving
- 6.9%** Natural Resources, Construction & Maintenance

### Education

Student teacher ratio **1:13**

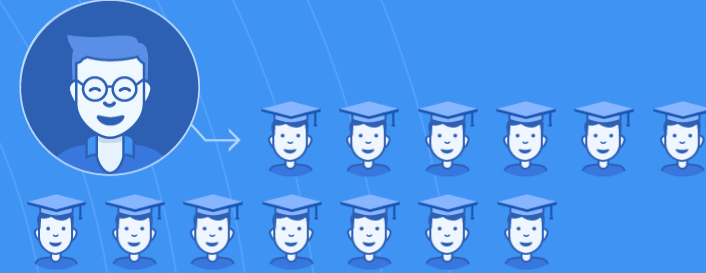

**89%**

High school diploma

**6%**

Some college or associates degree

**23%**

Bachelors degree

**17%**

Graduate or professional degree

## TRANSIT

### Average commute time Daily breakdown: by transport type

