



KLAMATH FALLS, OR

[Click to view full report.](#)

CITY INFO

Population: **19,667**

Male
51%

Female
49%

Married
50%

Single
50%

City rating

This rating is a weighted average of commute time, crime rate, population, median salary, and more.



Overall value

This score adds annual household income and cost of living to the city rating.



Density (Population per mile²)

Compared to New York, Klamath Falls has a very low population density. Klamath Falls is perfect for those who like a quiet city.

1,101
KLAMATH FALLS

27,441
NEW YORK

RESIDENCE

Air quality

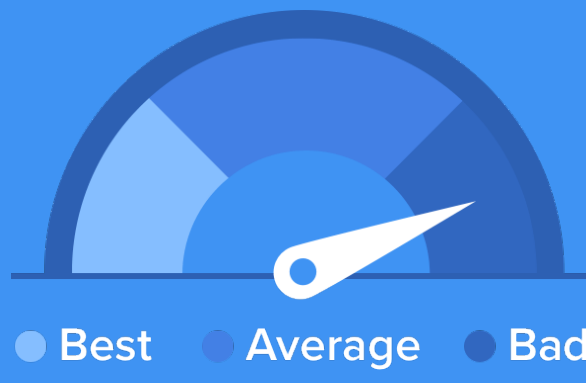

Weather



Condition

53°F average temperature



51 years

Median home age

\$119,300

Median home price

-11.16%

Home appreciation rate

9.41%

Annual property tax

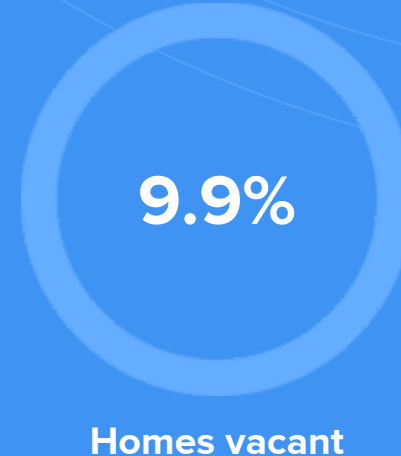
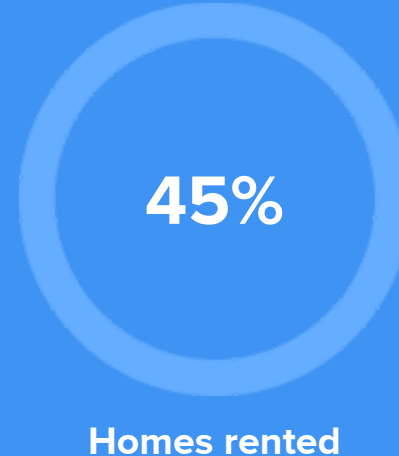
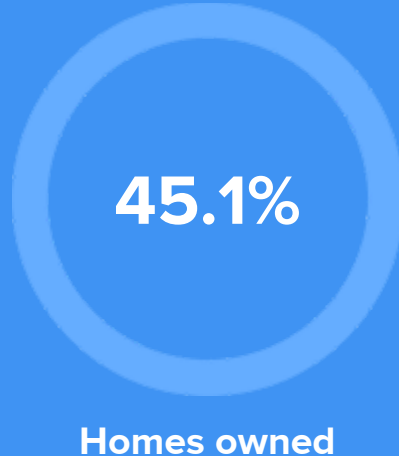

COMMUNITY

Religious diversity

- 77.3%** Other
- 9.7%** Catholic
- 4.6%** Baptist
- 4.6%** Other Christian
- 3.9%** Mormon

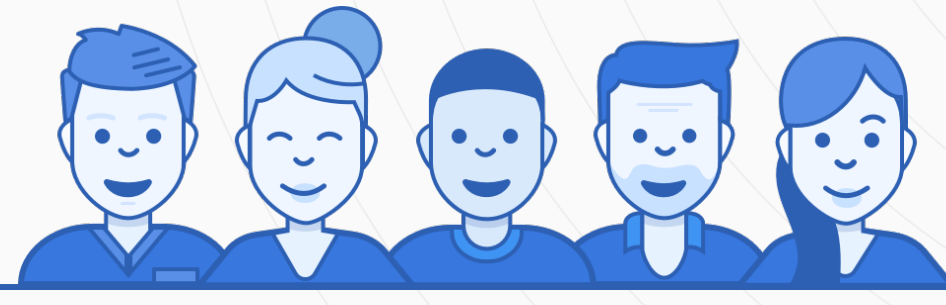

Crime rate
(per 100,000)



6

Average age

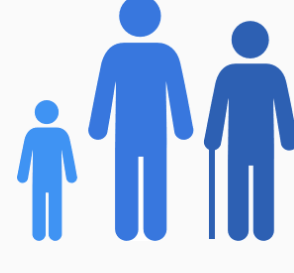

35

Political majority

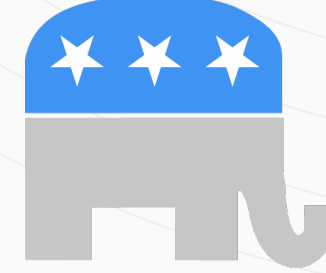

Republican

LOCALE

Unemployment



Education

Student teacher ratio **1:19**



Occupation

- 10.6%** Management, business, Art & Sciences
- 23.5%** Sales & Office Occupations
- 18.3%** Service Occupation
- 15.4%** Production, transportation & Material Moving
- 9.4%** Natural Resources, Construction & Maintenance

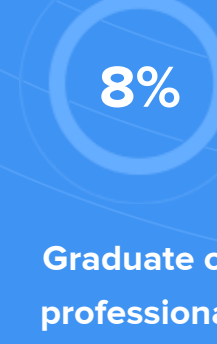
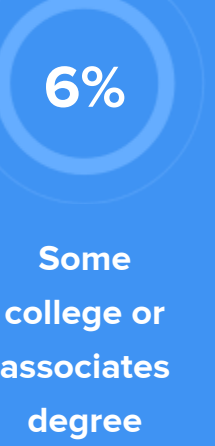
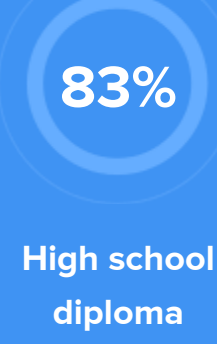

TRANSIT

Average commute time Daily breakdown: by transport type

