



MIDDLE ISLAND, NY

[Click to view full report.](#)

CITY INFO

Population: 11,454

Male
48%

Female
52%

Married
56%

Single
44%

City rating

This rating is a weighted average of commute time, crime rate, population, median salary, and more.



Overall value

This score adds annual household income and cost of living to the city rating.



Density (Population per mile²)

Compared to New York, Middle Island has a very low population density. Middle Island is perfect for those who like a quiet city.

1,388
MIDDLE ISLAND

27,441
NEW YORK

RESIDENCE

Air quality

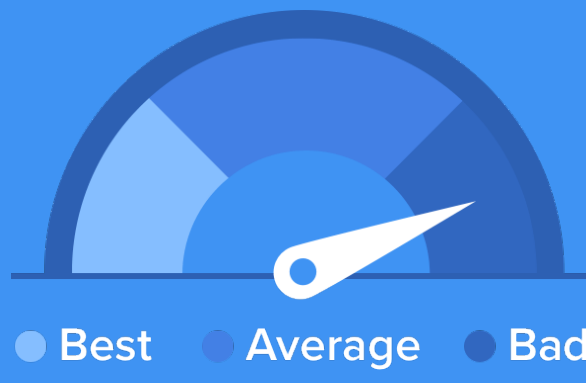

Weather



Condition

52°F average temperature



25 years
Median home age

\$237,200
Median home price

-0.71%
Home appreciation rate

26.26%
Annual property tax

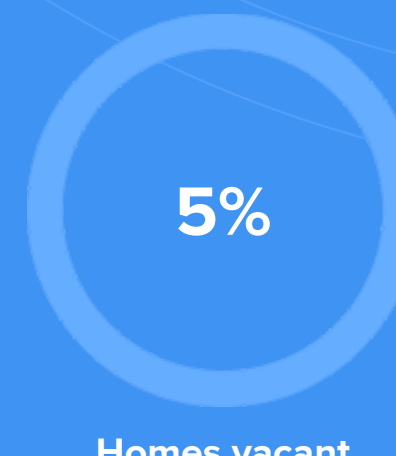
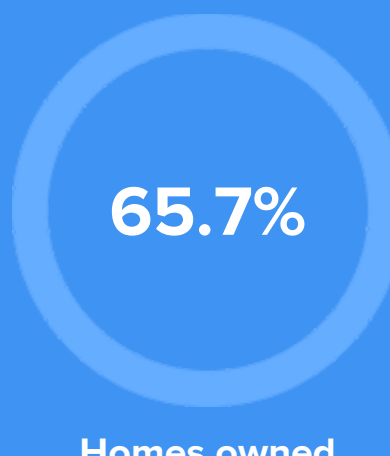

COMMUNITY

Religious diversity

- 50.9% Catholic
- 39.4% Other
- 6.3% Jewish
- 2.1% Lutheran
- 1.4% Other Christian

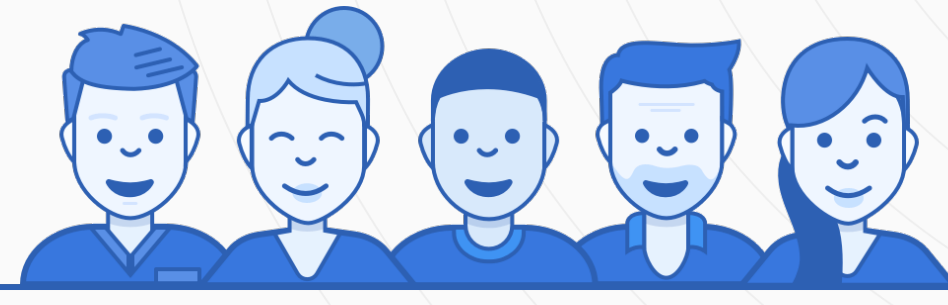

Crime rate
(per 100,000)



4

Average age

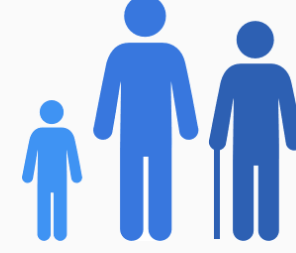

41

Political majority

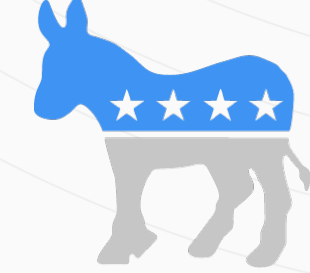

Democrat

LOCALE

Unemployment

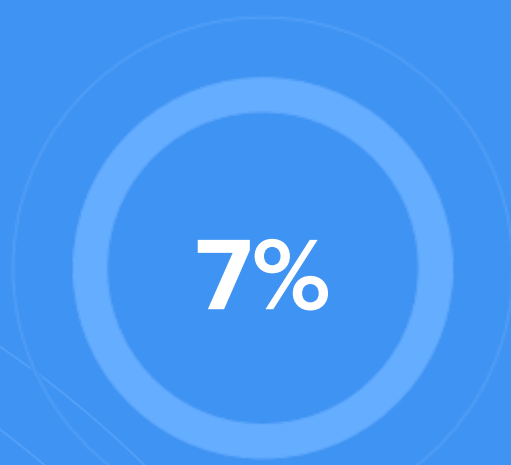

Education

Student teacher ratio **1:14**



Occupation

- 10% Management, business, Art & Sciences
- 36.7% Sales & Office Occupations
- 15.7% Service Occupation
- 11% Production, transportation & Material Moving
- 9.5% Natural Resources, Construction & Maintenance

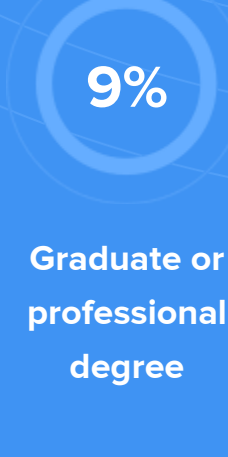
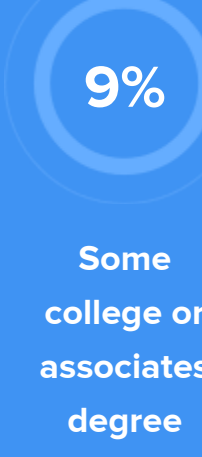
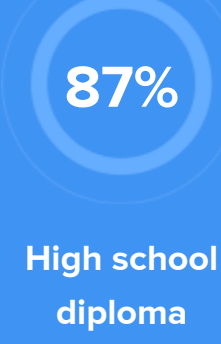

TRANSIT

Average commute time Daily breakdown: by transport type

