



RIDGEFIELD, NJ

[Click to view full report.](#)

CITY INFO

Population: **10,903**

Male
49%

Female
51%

Married
60%

Single
40%

City rating

This rating is a weighted average of commute time, crime rate, population, median salary, and more.



Overall value

This score adds annual household income and cost of living to the city rating.



Density (Population per mile²)

Compared to New York, Ridgefield has a low population density. Ridgefield is perfect for those who want to be in the city without constantly rubbing shoulders.

4,177
RIDGEFIELD

27,441
NEW YORK

RESIDENCE

Air quality

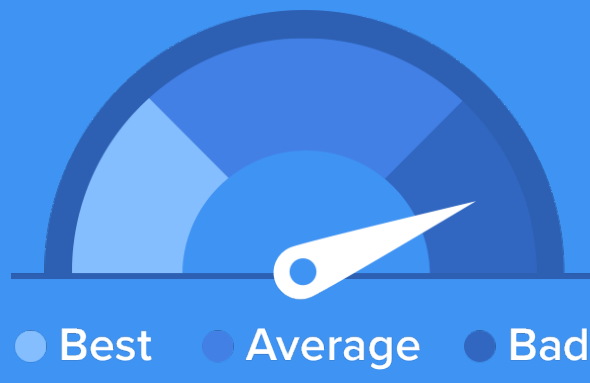

Weather



Condition

55°F average temperature



54 years
Median home age

\$375,010
Median home price

-21%
Median home age

21.97%
Annual property tax

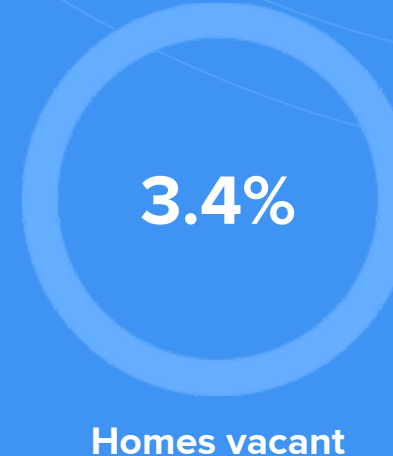
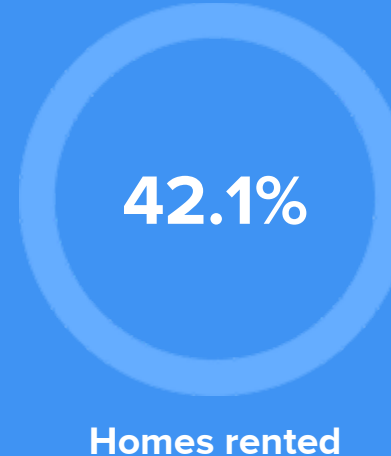
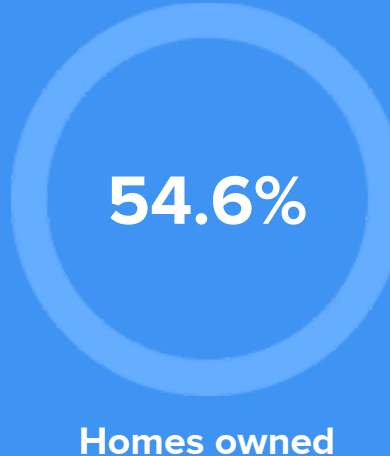

COMMUNITY

Religious diversity

52.6% Catholic

33% Other

8.1% Jewish

5.1% Other Christian

1.2% Lutheran

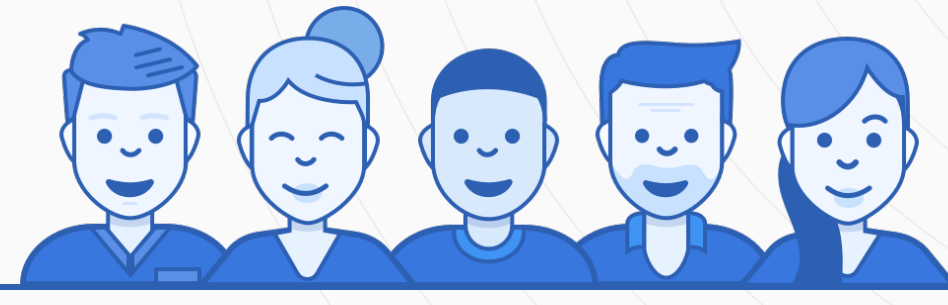

Crime rate
(per 100,000)



1

Average age

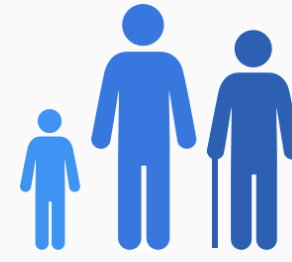

43

Political majority

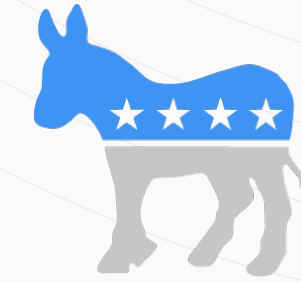

Democrat

LOCALE

Unemployment



Occupation

18.5% Management, business, Art & Sciences

27.1% Sales & Office Occupations

15.2% Service Occupation

11.7% Production, transportation & Material Moving

9.5% Natural Resources, Construction & Maintenance

Education

Student teacher ratio **1:13**



79%

High school diploma

5%

Some college or associates degree

19%

Bachelors degree

7%

Graduate or professional degree

TRANSIT

Average commute time Daily breakdown: by transport type

