



RYE, NY

[Click to view full report.](#)

CITY INFO

Population: **15,236**

Male
49%

Female
51%

Married
72%

Single
28%

City rating

This rating is a weighted average of commute time, crime rate, population, median salary, and more.



Overall value

This score adds annual household income and cost of living to the city rating.



Density (Population per mile²)

Compared to New York, Rye has a very low population density. Rye is perfect for those who like a quiet city.

2,637
RYE

27,441
NEW YORK

RESIDENCE

Air quality



Weather



Condition

53°F average temperature



56 years
Median home age

\$1,265,020
Median home price

-6.93%
Home appreciation rate

20.95%
Annual property tax

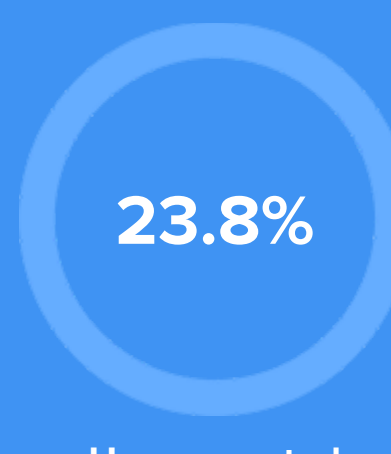
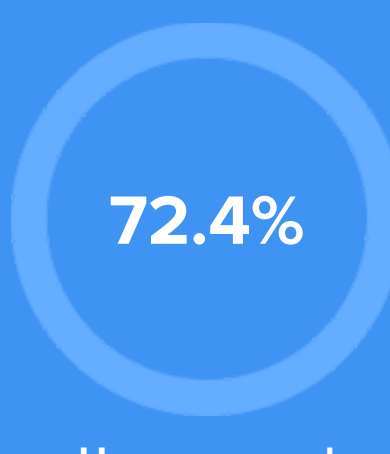

COMMUNITY

Religious diversity

- 50.1%** Catholic
- 37.4%** Other
- 9.1%** Jewish
- 2.4%** Other Christian
- 1.1%** Episcopalian

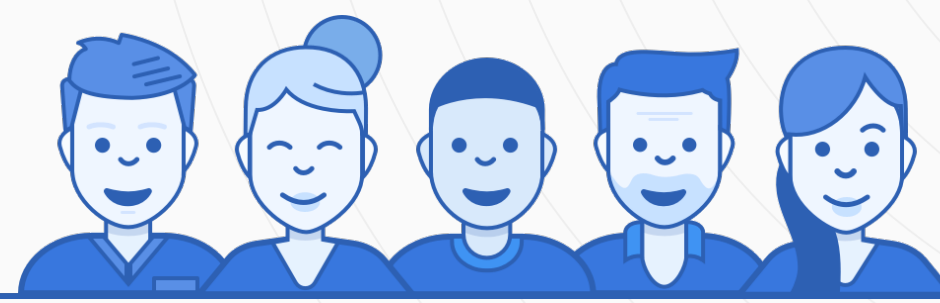

Crime rate
(per 100,000)



Average age



Political majority

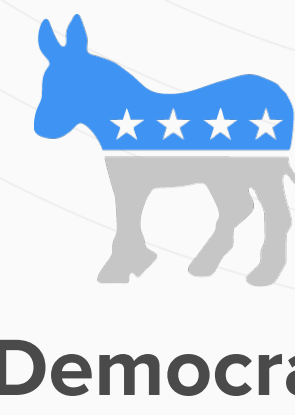

LOCALE

Unemployment



Occupation

- 28.3%** Management, business, Art & Sciences
- 29.8%** Sales & Office Occupations
- 7.6%** Service Occupation
- 1.6%** Production, transportation & Material Moving
- 3.4%** Natural Resources, Construction & Maintenance

Education

Student teacher ratio **1:13**

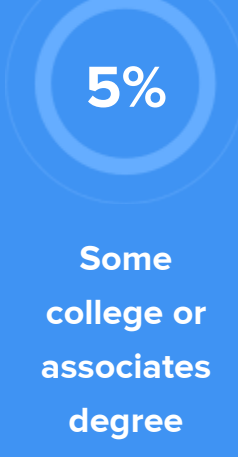
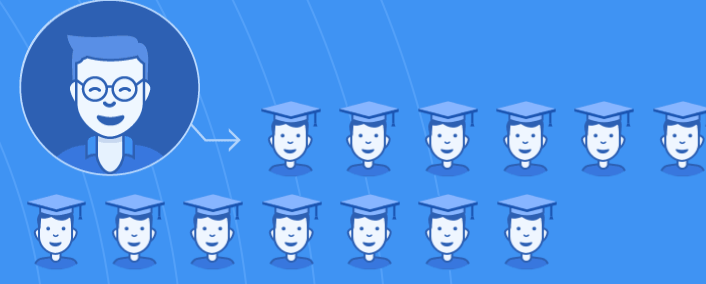

TRANSIT

Average commute time Daily breakdown: by transport type

