



SOMERSET, NJ

[Click to view full report.](#)

CITY INFO

Population: **23,300**

Male
49%

Female
51%

Married
56%

Single
44%

City rating

This rating is a weighted average of commute time, crime rate, population, median salary, and more.



Overall value

This score adds annual household income and cost of living to the city rating.



Density (Population per mile²)

Compared to New York, Somerset has a low population density. Somerset is perfect for those who want to be in the city without constantly rubbing shoulders.

4,372
SOMERSET

27,441
NEW YORK

RESIDENCE

Air quality



Weather



Condition

53°F average temperature



41 years

Median home age

\$284,030

Median home price

-8.7%

Median home age

19.49%

Annual property tax

66%

Homes owned

31.2%

Homes rented

2.8%

Homes vacant

COMMUNITY

Religious diversity

51.2% Other

38.8% Catholic

4.2% Other Christian

3.2% Jewish

2.6% Baptist

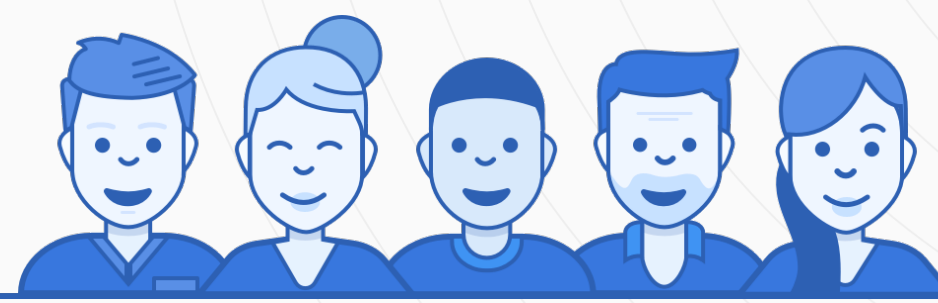

Crime rate
(per 100,000)



4

Average age

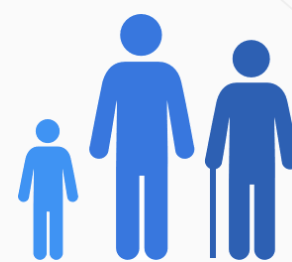

38

Political majority

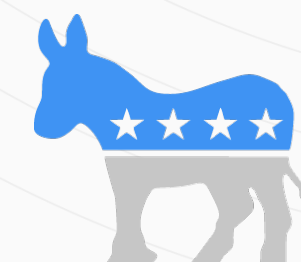

Democrat

LOCALE

Unemployment

7%

Occupation

16% Management, business, Art & Sciences

26.4% Sales & Office Occupations

11.7% Service Occupation

12.4% Production, transportation & Material Moving

5.8% Natural Resources, Construction & Maintenance

Education

Student teacher ratio **1:12**

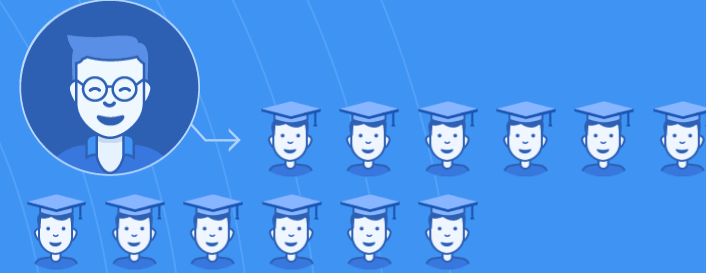

84%

High school diploma

5%

Some college or associates degree

23%

Bachelors degree

13%

Graduate or professional degree

TRANSIT

Average commute time Daily breakdown: by transport type

31
Min

Boston Average

26
Min

National Average

6%



Public Transportation

77%



Car

12%



Carpool

2%



Work at Home