



# SPRING ARBOR, MI

[Click to view full report.](#)

## CITY INFO

Population: **2,368**

**Male**  
42%

**Female**  
58%

**Married**  
53%

**Single**  
47%

### City rating

This rating is a weighted average of commute time, crime rate, population, median salary, and more.



### Overall value

This score adds annual household income and cost of living to the city rating.



### Density (Population per mile<sup>2</sup>)

Compared to New York, Spring Arbor has a very low population density. Spring Arbor is perfect for those who like a quiet city.

**857**  
SPRING ARBOR

**27,441**  
NEW YORK

## RESIDENCE

### Air quality

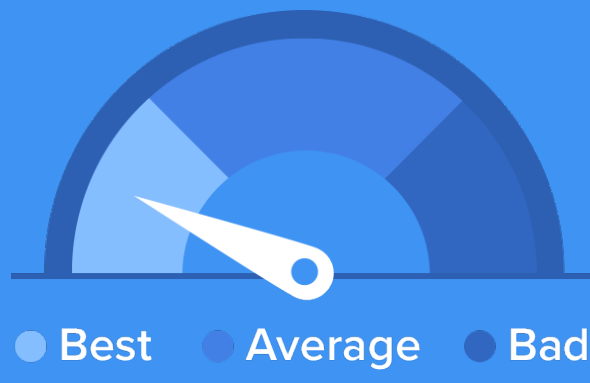

### Weather



### Condition

**49°F** average temperature



**35 years**  
Median home age

**\$118,900**  
Median home price

**4.73%**  
Median home age

**11.52%**  
Annual property tax

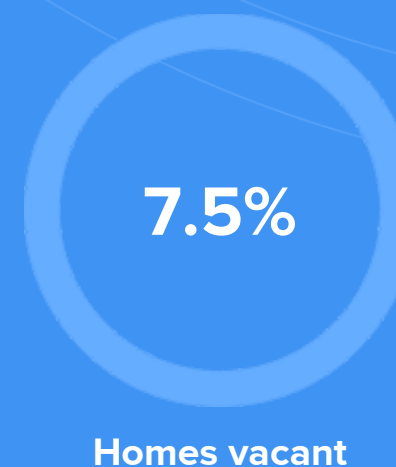
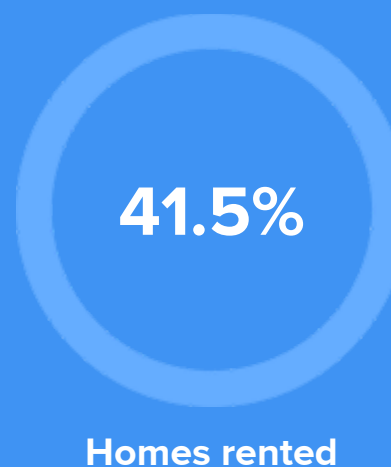

## COMMUNITY

### Religious diversity

- 71.8%** Other
- 15.7%** Catholic
- 4.8%** Methodist
- 4.5%** Other Christian
- 3.3%** Baptist

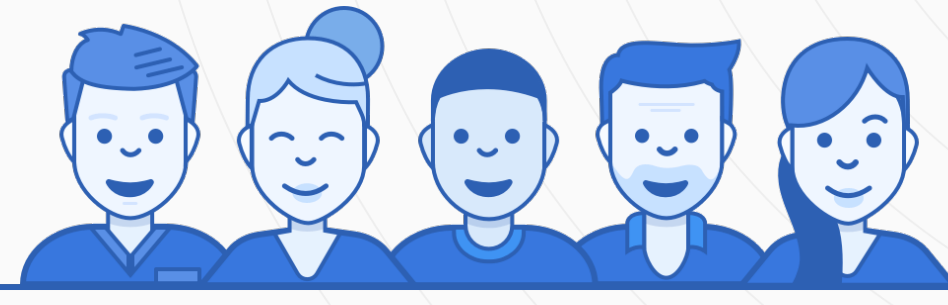

**Crime rate**  
(per 100,000)



**Average age**



**Political majority**

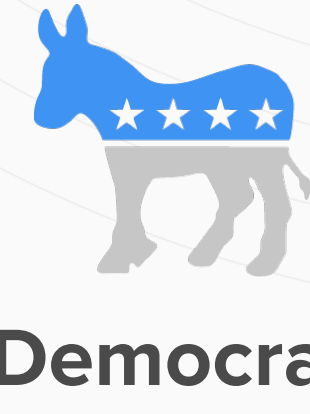

## LOCALE

### Unemployment



### Education

Student teacher ratio **1:18**



### Occupation

- 8.5%** Management, business, Art & Sciences
- 25.1%** Sales & Office Occupations
- 19.5%** Service Occupation
- 8.2%** Production, transportation & Material Moving
- 3.7%** Natural Resources, Construction & Maintenance

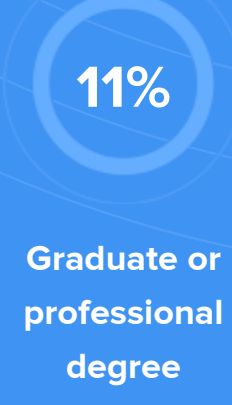
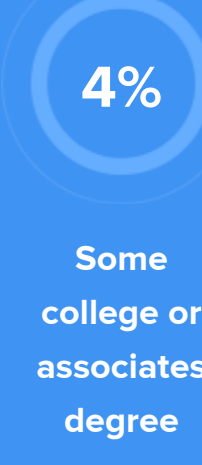
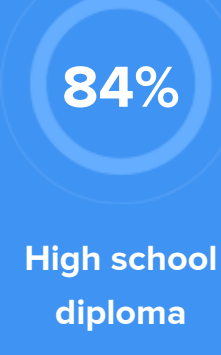

## TRANSIT

### Average commute time Daily breakdown: by transport type

