



ADA, OH

[Click to view full report.](#)

CITY INFO

Population: **5,854**

Male
50%

Female
50%

Married
36%

Single
64%

City rating

This rating is a weighted average of commute time, crime rate, population, median salary, and more.



Overall value

This score adds annual household income and cost of living to the city rating.



Density (Population per mile²)

Compared to New York, Ada has a very low population density. Ada is perfect for those who like a quiet city.

3,129

ADA

27,441

NEW YORK

RESIDENCE

Air quality



Weather



Condition

51°F average temperature



44 years

Median home age

\$95,240

Median home price

-0.75%

Home appreciation rate

9.34%

Annual property tax

44.4%

Homes owned

45.7%

Homes rented

9.9%

Homes vacant

COMMUNITY

Religious diversity

67% Other

14.9% Other Christian

9.5% Methodist

5.4% Catholic

3.2% Baptist

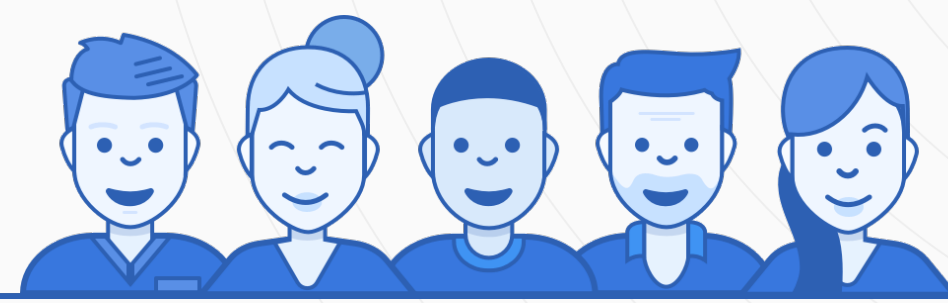

Crime rate
(per 100,000)



4

Average age

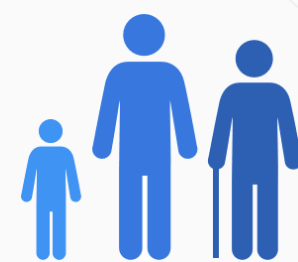

23

Political majority

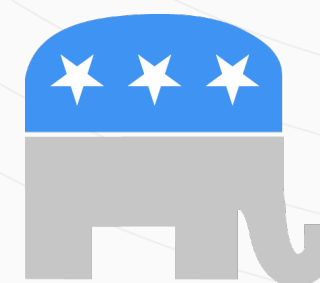

Republican

LOCALE

Unemployment

11%

Occupation

5.3% Management, business, Art & Sciences

25.6% Sales & Office Occupations

17.5% Service Occupation

14.8% Production, transportation & Material Moving

4.4% Natural Resources, Construction & Maintenance

Education

Student teacher ratio **1:15**

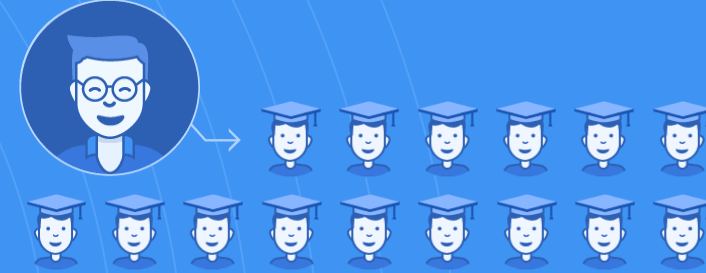

87%

High school diploma

7%

Some college or associates degree

20%

Bachelors degree

13%

Graduate or professional degree

TRANSIT

Average commute time Daily breakdown: by transport type

18

Min

Boston Average

26

Min

National Average

0%



Public Transportation

64%



Car

5%



Carpool

2%



Work at Home