



ANDERSON, SC

[Click to view full report.](#)

CITY INFO

Population: **26,386**

Male
45%

Female
55%

Married
50%

Single
50%

City rating

This rating is a weighted average of commute time, crime rate, population, median salary, and more.



Overall value

This score adds annual household income and cost of living to the city rating.



Density (Population per mile²)

Compared to New York, Anderson has a very low population density. Anderson is perfect for those who like a quiet city.

1,907
ANDERSON

27,441
NEW YORK

RESIDENCE

Air quality



Weather



Condition

61°F average temperature



42 years
Median home age

\$121,280
Median home price

-1.97%
Home appreciation rate

5.08%
Annual property tax

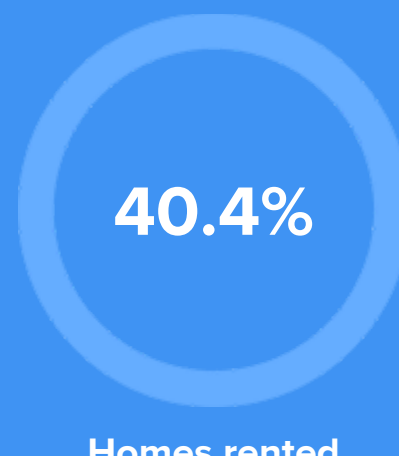

COMMUNITY

Religious diversity

- 48.1% Other
- 38.5% Baptist
- 6% Pentecostal
- 4.6% Methodist
- 2.8% Presbyterian

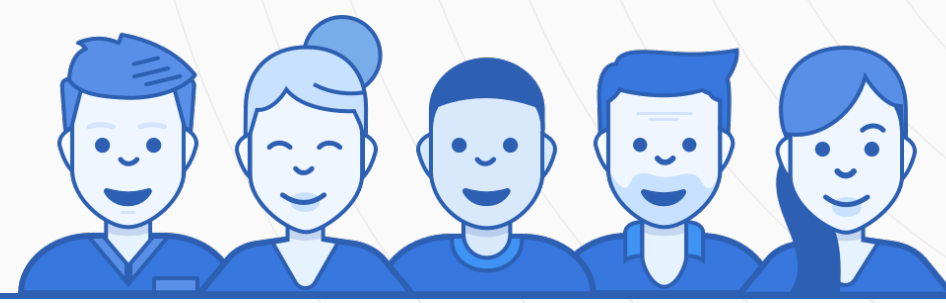

Crime rate
(per 100,000)



Average age

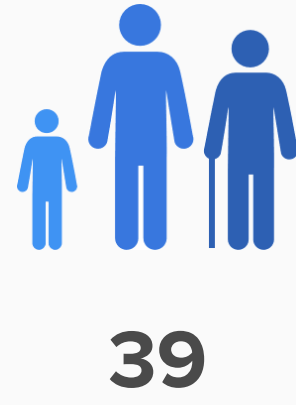

Political majority



LOCALE

Unemployment

28%

Occupation

- 10.7% Management, business, Art & Sciences
- 25.2% Sales & Office Occupations
- 16.7% Service Occupation
- 19.2% Production, transportation & Material Moving
- 8.6% Natural Resources, Construction & Maintenance

Education

Student teacher ratio **1:11**

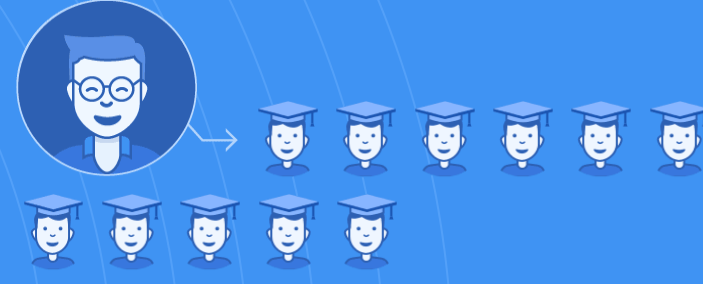

72%

High school diploma

6%

Some college or associates degree

15%

Bachelors degree

6%

Graduate or professional degree

TRANSIT

Average commute time Daily breakdown: by transport type

