



GLASSBORO, NJ

[Click to view full report.](#)

CITY INFO

Population: 19,934

City rating

Overall value

Male 48%

Female 52%

Married 51%

Single 49%

This rating is a weighted average of commute time, crime rate, population, median salary, and more.

8/10

This score adds annual household income and cost of living to the city rating.

8/10

Density (Population per mile²)

Compared to New York, Glassboro has a very low population density. Glassboro is perfect for those who like a quiet city.

2,165
GLASSBORO

27,441
NEW YORK

RESIDENCE

Air quality

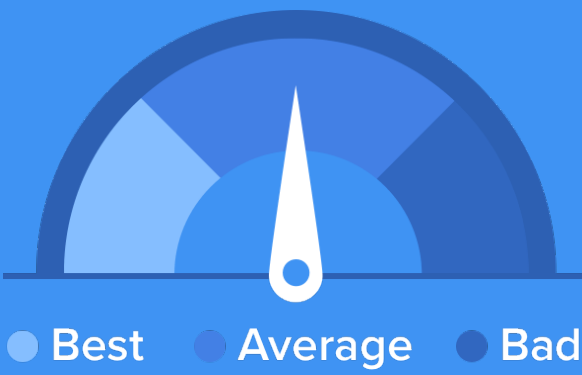

Weather



Condition

54°F average temperature



36 years

Median home age

\$176,910

Median home price

-10.45%

Median home age

24.69%

Annual property tax

60.1%

Homes owned

36%

Homes rented

4%

Homes vacant

COMMUNITY

Religious diversity

55.6% Other

36.6% Catholic

3.7% Baptist

3% Methodist

1.1% Lutheran

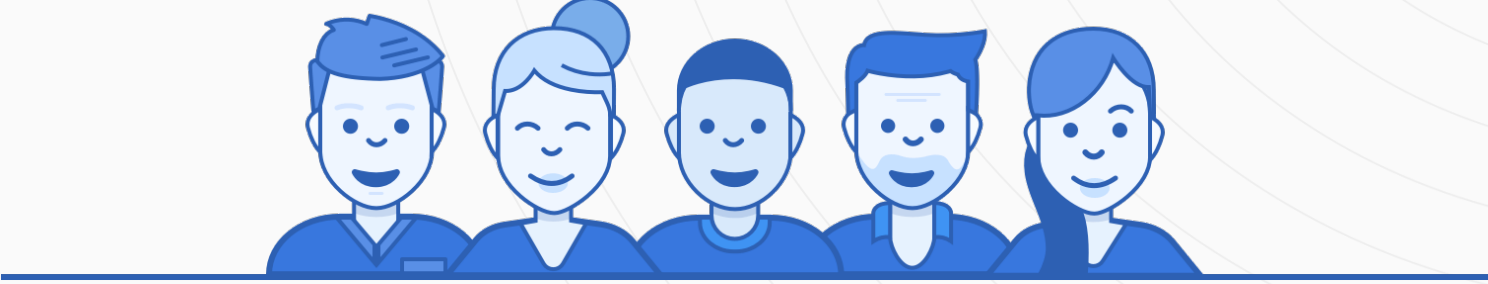

Crime rate
(per 100,000)



6

Average age

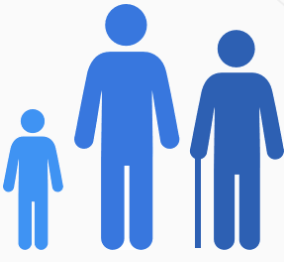

30

Political majority



Democrat

LOCALE

Unemployment

10%

Occupation

12.3% Management, business, Art & Sciences

27.6% Sales & Office Occupations

16.9% Service Occupation

12.9% Production, transportation & Material Moving

7.9% Natural Resources, Construction & Maintenance

Education

Student teacher ratio 1:12



82%

High school diploma

7%

Some college or associates degree

17%

Bachelors degree

8%

Graduate or professional degree

TRANSIT

Average commute time Daily breakdown: by transport type

31
Min

Boston Average

26
Min

National Average

2%



Public Transportation

79%



Car

9%



Carpool

2%



Work at Home