



HILLIARD, OH

[Click to view full report.](#)

CITY INFO

Population: **28,349**

Male
49%

Female
51%

Married
68%

Single
32%

City rating

This rating is a weighted average of commute time, crime rate, population, median salary, and more.



Overall value

This score adds annual household income and cost of living to the city rating.



Density (Population per mile²)

Compared to New York, Hilliard has a very low population density. Hilliard is perfect for those who like a quiet city.

2,545
HILLIARD

27,441
NEW YORK

RESIDENCE

Air quality



Weather



Condition

54°F average temperature



15 years

Median home age

\$156,120

Median home price

-1.34%

Home appreciation rate

14.55%

Annual property tax

68.4%

Homes owned

25.1%

Homes rented

6.5%

Homes vacant

COMMUNITY

Religious diversity

73.1% Other

13.4% Catholic

6.3% Other Christian

3.7% Baptist

3.5% Methodist

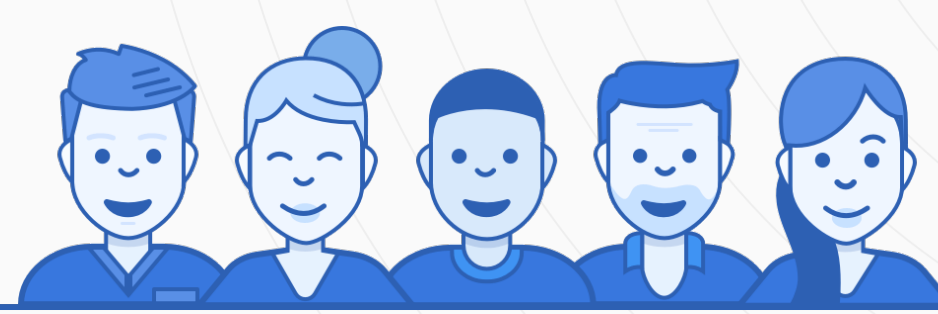

Crime rate
(per 100,000)



3

Average age



35

Political majority

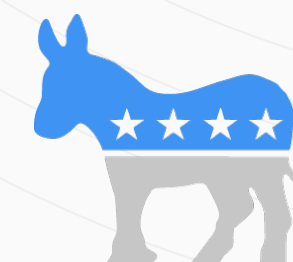

Democrat

LOCALE

Unemployment

8%

Occupation

19.5% Management, business, Art & Sciences

28.2% Sales & Office Occupations

10.7% Service Occupation

8.4% Production, transportation & Material Moving

6% Natural Resources, Construction & Maintenance

Education

Student teacher ratio **1:16**



93%

High school diploma

7%

Some college or associates degree

32%

Bachelors degree

14%

Graduate or professional degree

TRANSIT

Average commute time Daily breakdown: by transport type

25
Min

Boston Average

26
Min

National Average

1%



Public Transportation

88%



Car

6%



Carpool

4%



Work at Home