



SAND LAKE, NY

[Click to view full report.](#)

CITY INFO

Population: 8,263

Male
49%

Female
51%

Married
65%

Single
35%

City rating

This rating is a weighted average of commute time, crime rate, population, median salary, and more.



Overall value

This score adds annual household income and cost of living to the city rating.



Density (Population per mile²)

Compared to New York, Sand Lake has a very low population density. Sand Lake is perfect for those who like a quiet city.

235
SAND LAKE

27,441
NEW YORK

RESIDENCE

Air quality

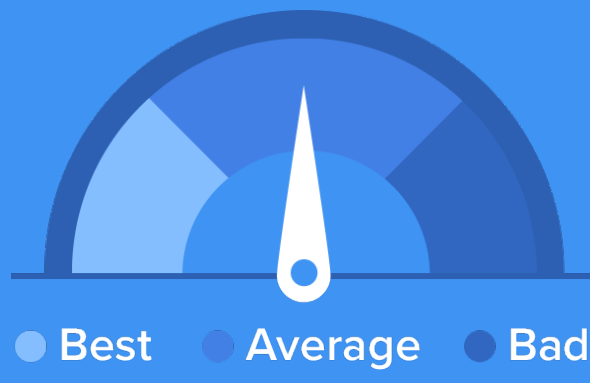

Weather



Condition

50°F average temperature



39 years
Median home age

\$174,930
Median home price

-1.51%
Home appreciation rate

24.71%
Annual property tax

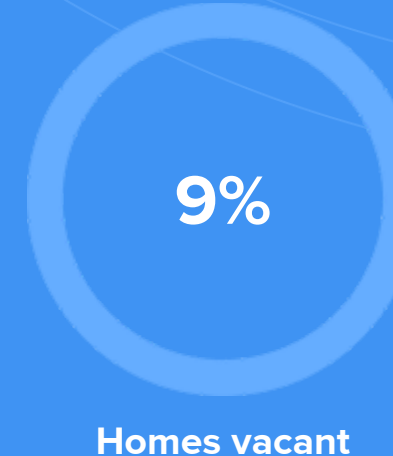
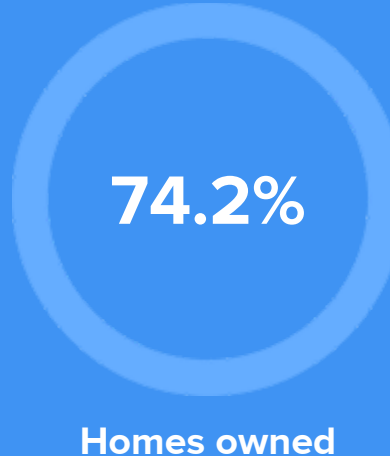

COMMUNITY

Religious diversity

58.6% Other

33% Catholic

3.5% Other Christian

3.4% Methodist

1.6% Lutheran

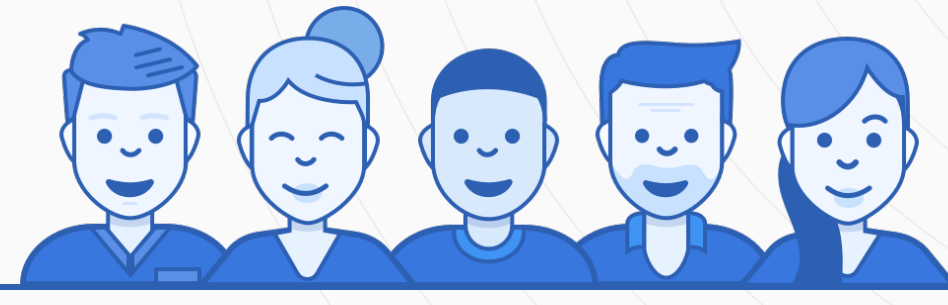

Crime rate
(per 100,000)



4

Average age

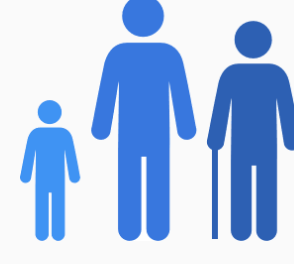

41

Political majority

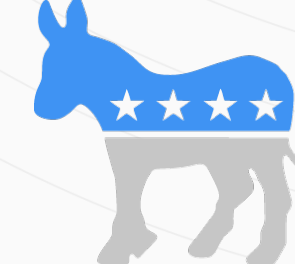

Democrat

LOCALE

Unemployment

7%

Occupation

12.8% Management, business, Art & Sciences

30.5% Sales & Office Occupations

9.6% Service Occupation

11.8% Production, transportation & Material Moving

9.8% Natural Resources, Construction & Maintenance

Education

Student teacher ratio **1:13**



92%

High school diploma

11%

Some college or associates degree

14%

Bachelors degree

13%

Graduate or professional degree

TRANSIT

Average commute time Daily breakdown: by transport type

28
Min

Boston Average

26
Min

National Average

0%



Public Transportation

85%



Car

10%



Carpool

3%



Work at Home