



SCHUYLER FALLS, NY

[Click to view full report.](#)

CITY INFO

Population: **5,311**

Male **50%**

Female **50%**

Married **61%**

Single **39%**

City rating

This rating is a weighted average of commute time, crime rate, population, median salary, and more.



Overall value

This score adds annual household income and cost of living to the city rating.



Density (Population per mile²)

Compared to New York, Schuyler Falls has a very low population density. Schuyler Falls is perfect for those who like a quiet city.

146
SCHUYLER FALLS

27,441
NEW YORK

RESIDENCE

Air quality



Weather



Condition

45°F average temperature



28 years
Median home age

\$159,790
Median home price

6.26%
Home appreciation rate

17.19%
Annual property tax

76.6%

Homes owned

17.2%

Homes rented

6.1%

Homes vacant

COMMUNITY

Religious diversity

59.5% Catholic

35.3% Other

3.2% Methodist

1.2% Other Christian

0.8% Presbyterian

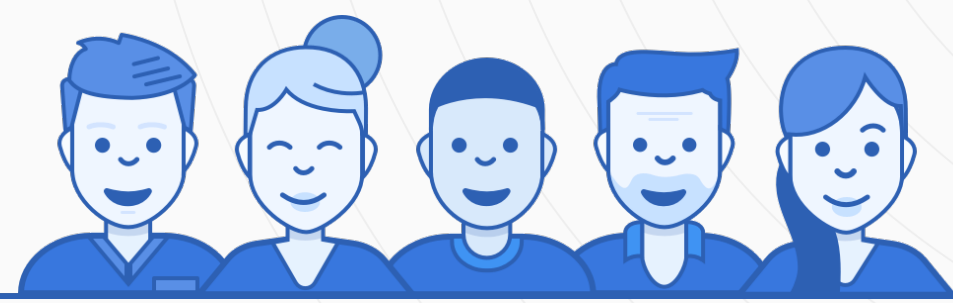

Crime rate
(per 100,000)



4

Average age

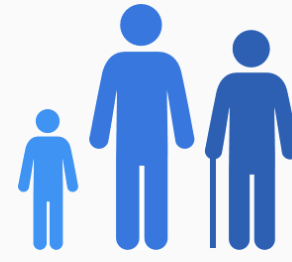

38

Political majority



Democrat

LOCALE

Unemployment

9%

Occupation

9.6% Management, business, Art & Sciences

23.5% Sales & Office Occupations

23.5% Service Occupation

15.5% Production, transportation & Material Moving

12.2% Natural Resources, Construction & Maintenance

Education

Student teacher ratio **1:12**



78%

High school diploma

7%

Some college or associates degree

8%

Bachelors degree

5%

Graduate or professional degree

TRANSIT

Average commute time Daily breakdown: by transport type

22
Min

Boston Average

26
Min

National Average

0%



Public Transportation

85%



Car

11%



Carpool

3%



Work at Home