



# SIGNAL HILL, CA

[Click to view full report.](#)

## CITY INFO

**Population:** 11,390

**Male**  
49%

**Female**  
51%

**Married**  
46%

**Single**  
54%

### City rating

This rating is a weighted average of commute time, crime rate, population, median salary, and more.



### Overall value

This score adds annual household income and cost of living to the city rating.



### Density (Population per mile<sup>2</sup>)

Compared to New York, Signal Hill has a low population density. Signal Hill is perfect for those who want to be in the city without constantly rubbing shoulders.

**5,103**  
SIGNAL HILL

**27,441**  
NEW YORK

## RESIDENCE

### Air quality

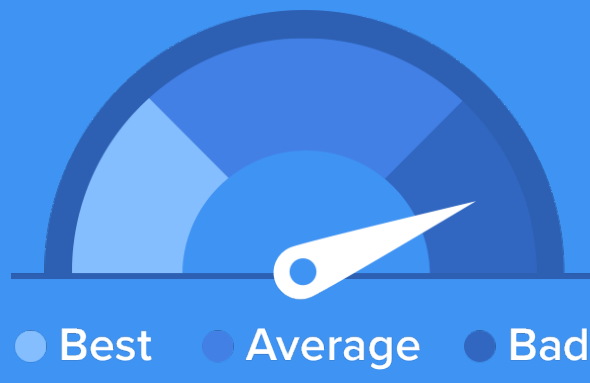

### Weather



### Condition

63°F average temperature



**28 years**  
Median home age

**\$345,610**  
Median home price

**-1.82%**  
Median home age

**7.73%**  
Annual property tax

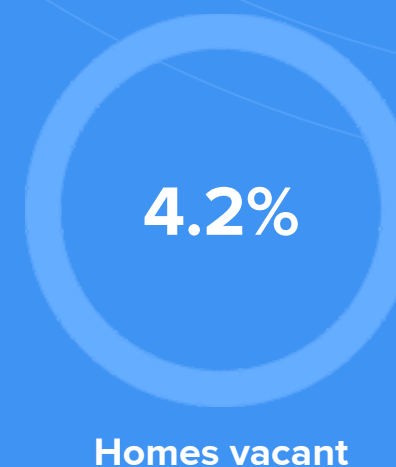
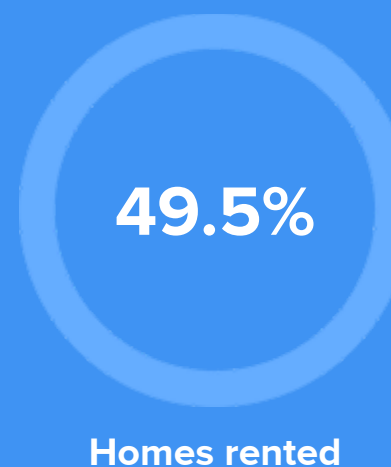
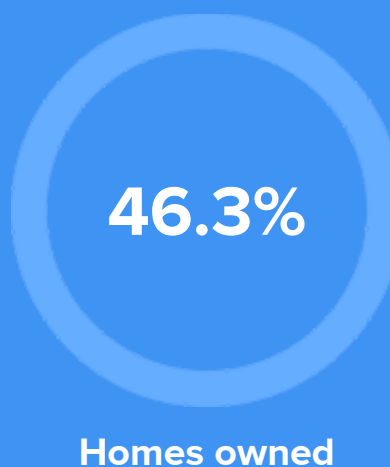

## COMMUNITY

### Religious diversity

- 48.9% Other
- 40.8% Catholic
- 4.8% Jewish
- 3.4% Other Christian
- 2.1% Baptist

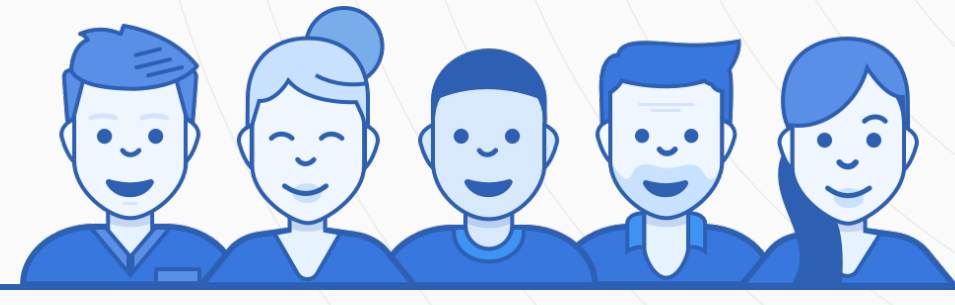

**Crime rate**  
(per 100,000)



**Average age**

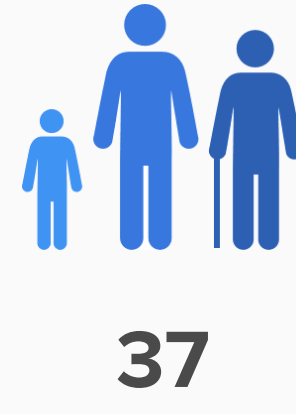

**Political majority**

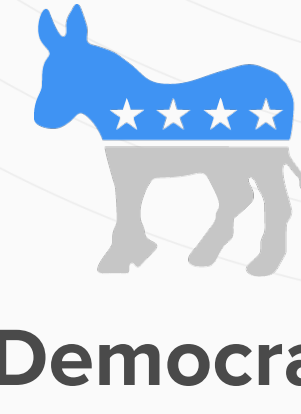

## LOCALE

### Unemployment



### Occupation

- 15.3% Management, business, Art & Sciences
- 28.1% Sales & Office Occupations
- 13.2% Service Occupation
- 13.6% Production, transportation & Material Moving
- 7.8% Natural Resources, Construction & Maintenance

### Education

Student teacher ratio **1:22**



79%

High school diploma

11%

Some college or associates degree

16%

Bachelors degree

9%

Graduate or professional degree

## TRANSIT

### Average commute time Daily breakdown: by transport type

