



SMITHFIELD, UT

[Click to view full report.](#)

CITY INFO

Population: **9,351**

Male
50%

Female
50%

Married
66%

Single
34%

City rating

This rating is a weighted average of commute time, crime rate, population, median salary, and more.



Overall value

This score adds annual household income and cost of living to the city rating.



Density (Population per mile²)

Compared to New York, Smithfield has a very low population density. Smithfield is perfect for those who like a quiet city.

2,172
SMITHFIELD

27,441
NEW YORK

RESIDENCE

Air quality

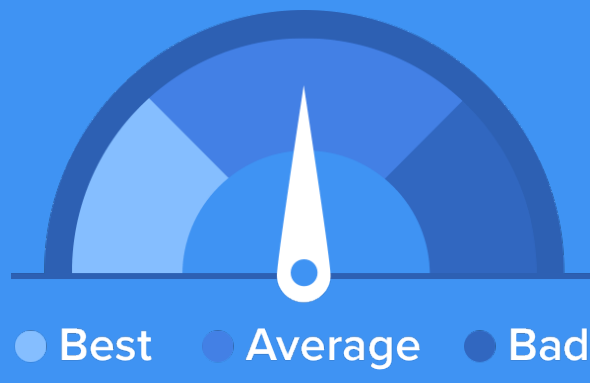

Weather



Condition

53°F average temperature



21 years

Median home age

\$161,170

Median home price

-1.13%

Home appreciation rate

5.15%

Annual property tax

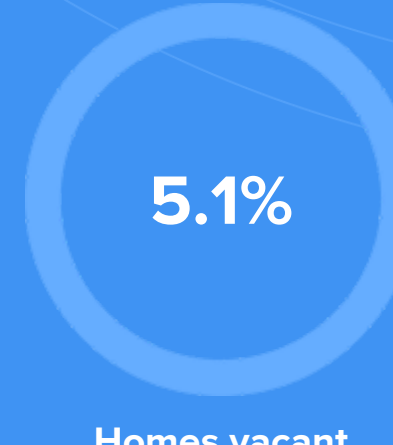
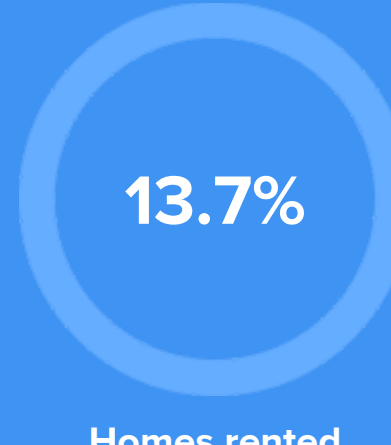

COMMUNITY

Religious diversity

- 78.6%** Mormon
- 18.6%** Other
- 2.1%** Catholic
- 0.3%** Baptist
- 0.3%** Other Christian

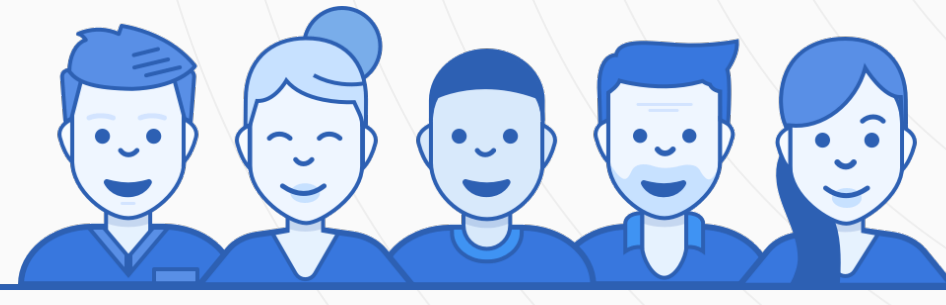

Crime rate
(per 100,000)



2

Average age

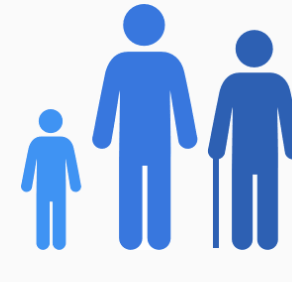

27

Political majority

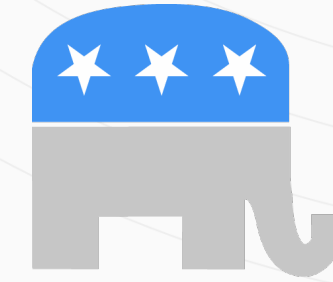

Republican

LOCALE

Unemployment

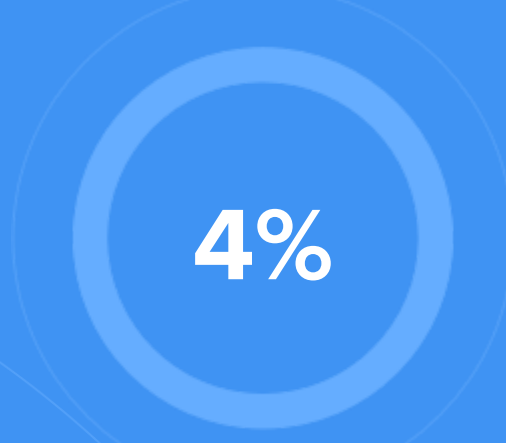

Occupation

- 11.6%** Management, business, Art & Sciences
- 24.6%** Sales & Office Occupations
- 14.9%** Service Occupation
- 19%** Production, transportation & Material Moving
- 10.5%** Natural Resources, Construction & Maintenance

Education

Student teacher ratio **1:22**

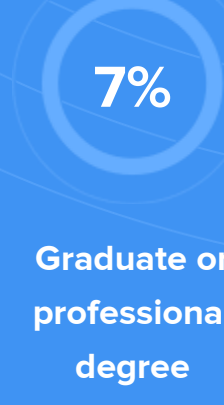
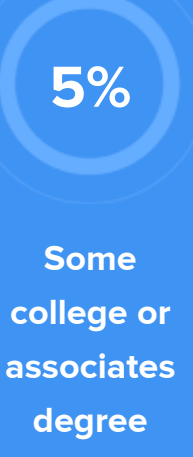
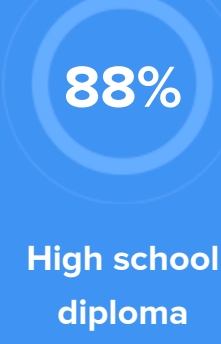

TRANSIT

Average commute time Daily breakdown: by transport type

