



SPANISH FORK, UT

[Click to view full report.](#)

CITY INFO

Population: 31,109

Male
50%

Female
50%

Married
70%

Single
30%

City rating

This rating is a weighted average of commute time, crime rate, population, median salary, and more.



Overall value

This score adds annual household income and cost of living to the city rating.



Density (Population per mile²)

Compared to New York, Spanish Fork has a very low population density. Spanish Fork is perfect for those who like a quiet city.

2,350
SPANISH FORK

27,441
NEW YORK

RESIDENCE

Air quality

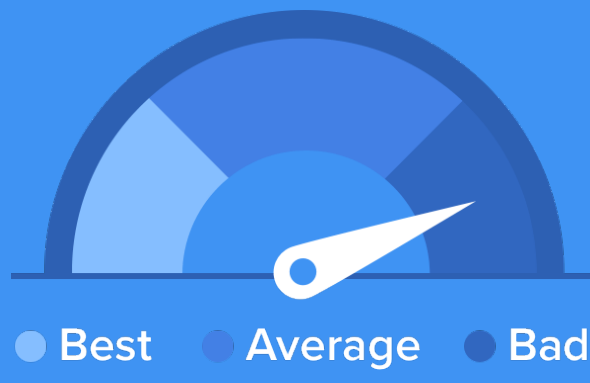

Weather



Condition

56°F average temperature



11 years
Median home age

\$194,830
Median home price

-6.3%
Home appreciation rate

5.29%
Annual property tax

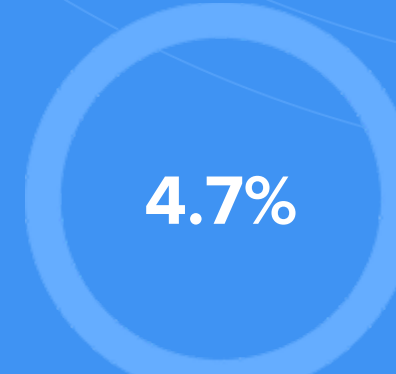
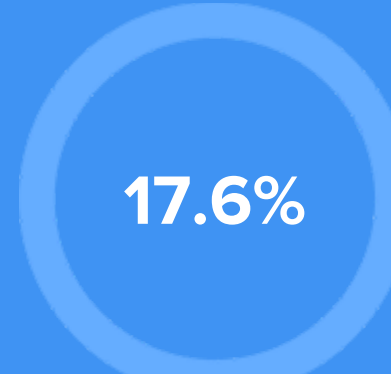
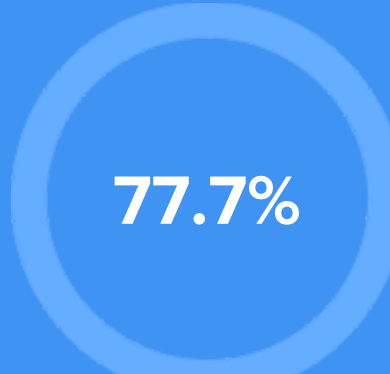

COMMUNITY

Religious diversity

85.8% Mormon

12.8% Other

0.9% Catholic

0.2% Pentecostal

0.2% Other Christian

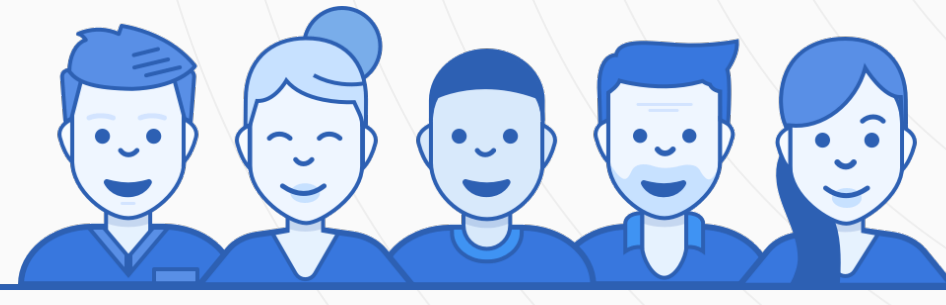

Crime rate
(per 100,000)



1

Average age

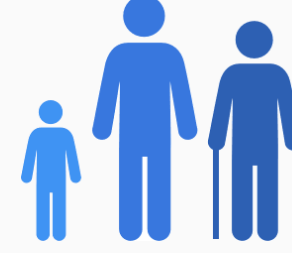

26

Political majority

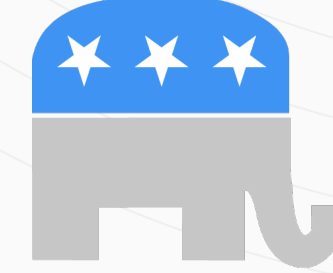

Republican

LOCALE

Unemployment



Education

Student teacher ratio **1:23**



Occupation

12.7% Management, business, Art & Sciences

26.7% Sales & Office Occupations

12.6% Service Occupation

15.1% Production, transportation & Material Moving

12.2% Natural Resources, Construction & Maintenance

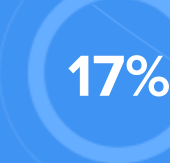

TRANSIT

Average commute time Daily breakdown: by transport type

